

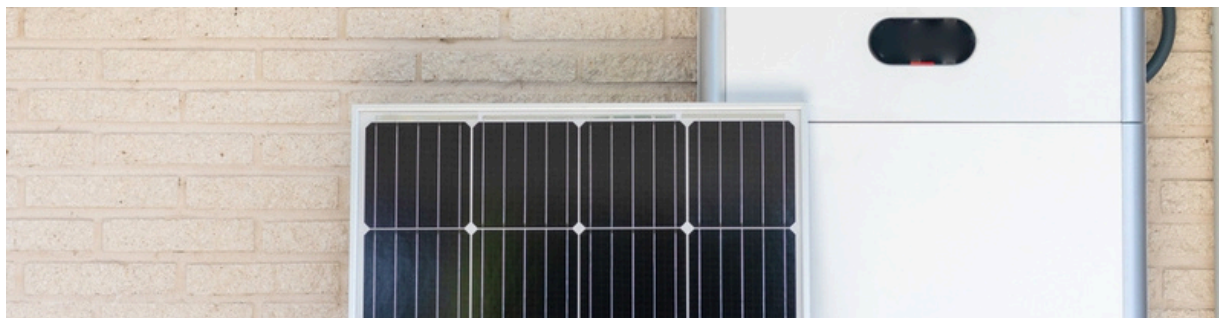

CET POST TRADE COURSE



UEESS00191 - Grid-Connected Battery Storage Systems Designer-Installer Skill Set



OVERVIEW

This training is designed for electricians who wish to further improve their skills by gaining a qualification to design, install, configure, test and commission battery storage grid connected power supply systems.

After obtaining a Statement of Attainment, learners may be eligible to apply for accreditation through Solar Accreditation Australia (SAA). Learn more at saaaustralia.com.au.

This course is facilitated, certified and delivered by PMV Training (RTO codes 51178 and 52698) through an established partnership with CET. This course will be held at a PMV Training facility and delivered by PMV trainers and assessors.

REQUIREMENTS

To be eligible to enrol in this training, a Statement of Attainment for the Solar Grid Connect PV (Design and Install) course must be provided. This course is also available through CET - learn more here: bit.ly/CET_SolarGridConnect.

Learners must also hold a current WA Unrestricted Electrician's Licence or equivalent issued in an Australian State or Territory.

CONTENT

Units of competency:

UEERE0060 Design grid-connected battery storage systems

UEERE0054 Conduct site survey for grid-connected photovoltaic and battery storage systems

UEERE0077 Install battery storage equipment power conversion equipment to grid

UEERE0078 Install battery storage to power conversion equipment

DURATION

4 Days

PRICE & LOCATION

Course fee (PMV Perth Campus) \$2,700*

Course fee (PMV Adelaide Campus) \$2,695

* CTF Funding may be available. Please visit <https://ctf.wa.gov.au/funding/upskilling-short-course-funding/> for more information or contact PMV Training for assistance.



The CTF provides funding support for training of eligible workers in the construction industry. We acknowledge the support of the CTF in reducing the costs of training for eligible workers.



PMV PERTH

10/22 Shields Crescent,
Booragoon WA 6154
T: (08) 9317 2146

PMV KARRATHA

U48, 5-15 Sharpe Ave,
Karratha WA 6714
T: (08) 9317 2147

PMV ADELAIDE

37 Greenhill Road,
Wayville, SA, 5034
T: (08) 9317 2147



Scan the QR code to view CET's terms, conditions, and policies, including the ETI Learner Handbook. Please note that as this training is facilitated, certified, and delivered by PMV Training, their terms and conditions apply to your enrolment, not CET's. You can view PMV Training's terms and policies at <https://www.pmv.net.au/>.

CET & Equip-Safe RTO code 2394 | PMV Training RTO codes 51178 & 52698 | 20/05/26